

Note: This door will be hinged on the left/lock on the right.

FIREFIGHTERS SMOKE CONTROL PANEL

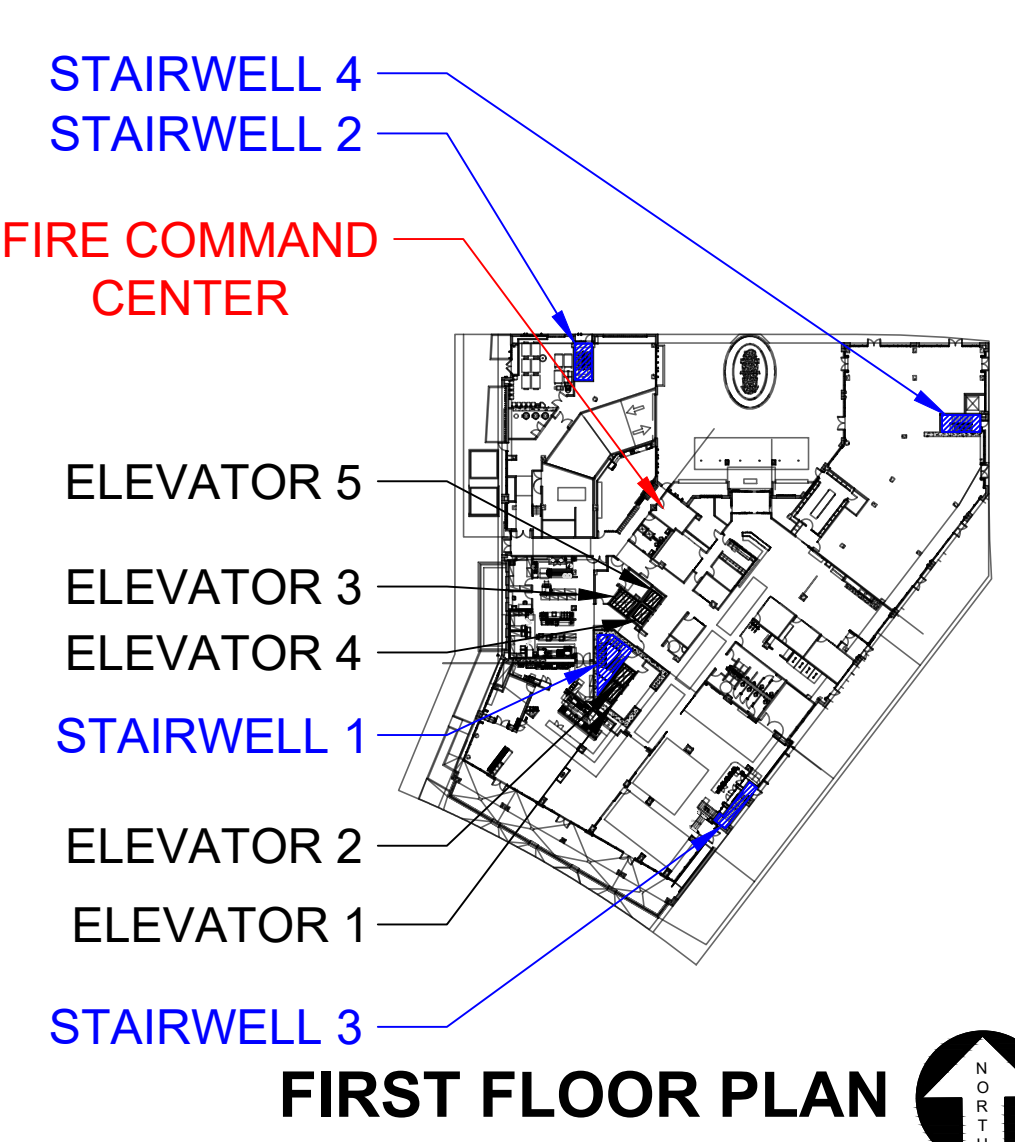
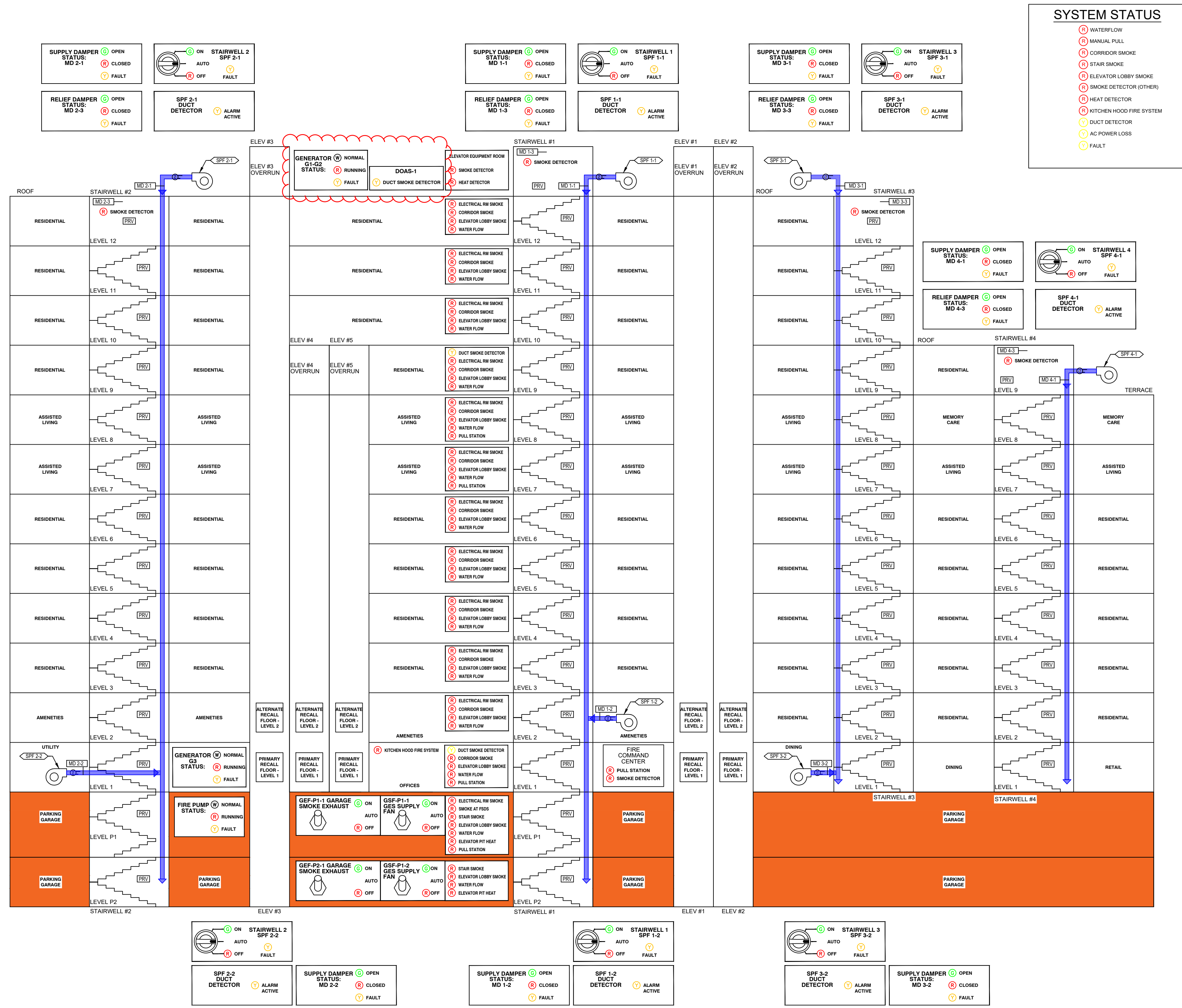

PANEL OPERATING INSTRUCTIONS

SWITCH AND BUTTON OPERATION

PAN SYSTEM: PULL UP TO OPEN, PUSH DOWN TO CLOSE

LAMP TEST: PUSH BUTTON TO LIGHT ALL LAMP

PAN OR DAMPER STATUS LED

- Green: PAN OR DAMPER STATUS IS NORMAL
- Yellow: PAN OR DAMPER STATUS IS ON OR OFF
- Red: PAN OR DAMPER STATUS IS IN FAULT

LED WILL EXTINGUISH UPON FIRE ALARM ACTIVATION OR A DETECTION OR MONITORED FAULT CONDITION

SYSTEM NORMAL

LAMP TEST

52.8900

2022

STAMP

PROJECT

Vancouver Waterfront
W. Columbia Way
Vancouver, WA 98660

CLIENT

Notice of Extended Payment Provision: The contract will allow the owner to make payment within 30 days after the date a billing or estimate is submitted. Notice of Alternate Billing Cycle: The contract will allow the owner to require the submission of billings or estimates in billing cycles other than 30-day cycles. Billings or estimates for the contract shall be submitted as follows: Each calendar month ending on the last day of the applicable month.

REVISIONS

0 - SUBMITTAL SET
1 - SMOKE CONTROL UPDATES - 02-23-2023
2 - COV REVIEW COMMENTS CYCLE 1 - 09-15-2023
3 - COV REVIEW COMMENTS CYCLE 2 - 10-17-2023
4 - FSCP FINAL REVISIONS 11-03-2023

DATE
APRIL 29, 2022

PROJECT NUMBER
21

SCALE

SHEET TITLE
SMOKE CONTROL PANEL

FA1.00

Door Finish:
 (O) Block Texture (Standard Interior)
 () Stainless Steel (Standard Exterior)
 () Other